

INTRODUCTION

Mushin is Located 10km North of the Lagos City Core, adjacent to the Main road to Ikeja. Mushin Connotes its name from the “Ishin Tree” a contractor of two Yoruba words depicting the Juicy Fruit. As you may want to know “MU” in Yoruba language means “PICK”. Its now translate to Mu/Pick-ishin/Fruit.

Mushin is a Local Government Area in Lagos largely a congested residential area with inadequate sanitation and low-quality housing. It had 633,009 inhabitants at the 2006 Census. It is also where a lot of a list talents have risen from, artist such as Wande Coal, Durela and Major chuck of the Fuji Musicians.

Since the rise of industrialization in Nigeria, Mushin has become one of the Largest beneficiaries of the industrial expansion. Their Local Commercial enterprises includes:

Spinning and weaving of cotton, shoe manufacturing, bicycle and motorized-cycle assembly, Has largest international Vehicle spare parts market in West Africa, Largest international Plank and Building materials market in Nigeria, amongst others.

The town is home to hospitals as well as educational facilities reaching the Secondary School Level. Mushin lies at the intersection of roads from Lagos, Shomolu and Ikeja. Most of its inhabitants are from the Yoruba tribe and as a result, Yoruba is the most common Language spoken.

BOUNDARY

North – Oshodi/Apapa expressway from Oshodi flyover leading to international airport to Oshodi exit into Agege motor road.

South – Boundary with Surulere Local Government at the other side of Bishop Street to include Akobi crescent,LUTH,idi Araba communities.

East – Agege Motor road from Oshodi to Bishop Street.

West – Oshodi/Apapa expressway to itire junction to include itire - ijsha communities.

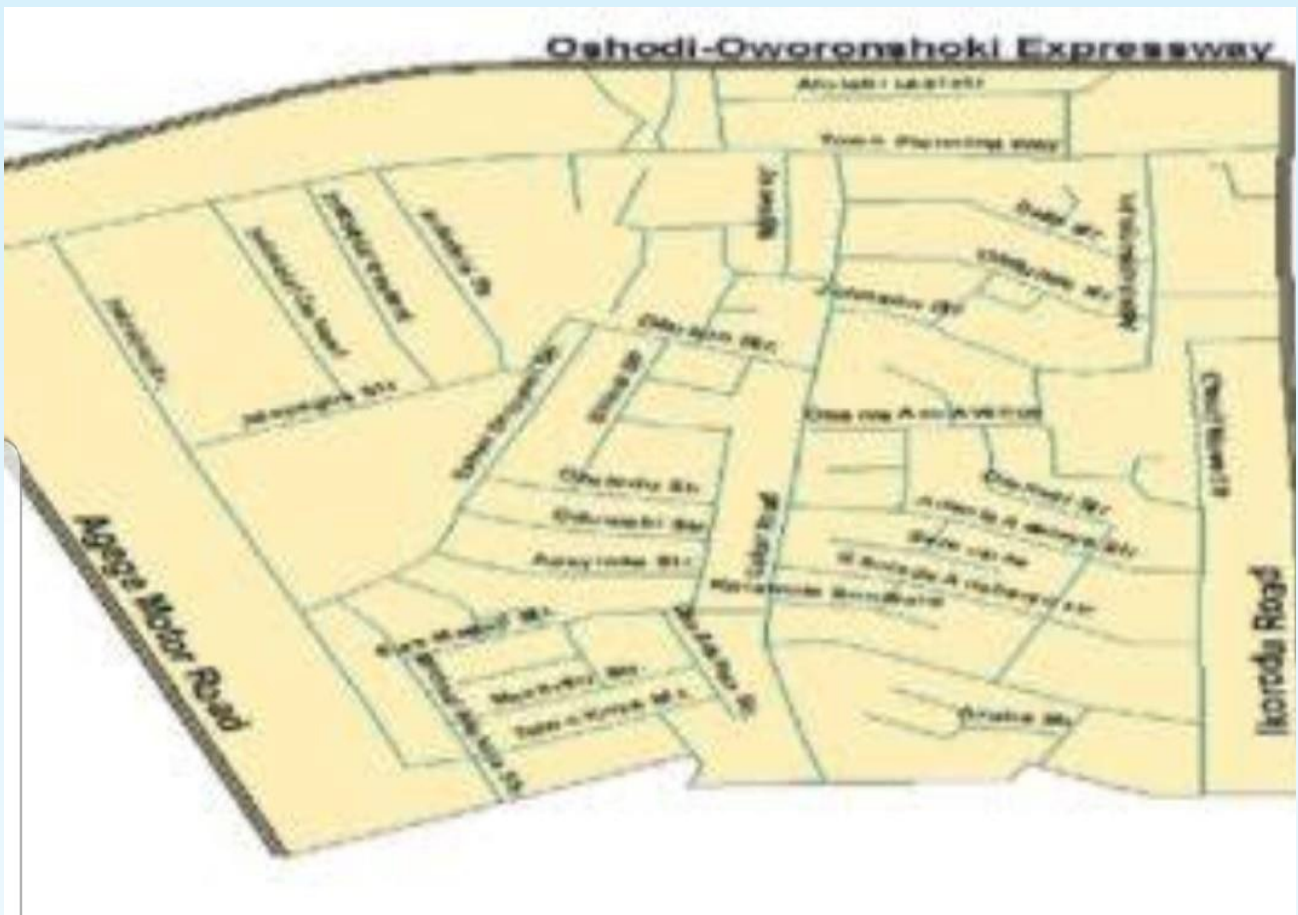

COMPILED BY:

- **ADENIYI STEPHEN** Supervising Director (Mushin/Odi-Olowo).
- **KOLAWOLE OLAWALE** Building Inspector(Mushin).
- **AGORO KAREEM** Building Inspector(Mushin).
- **OPEIFA HAFFIZ** Building Inspector(Mushin).
- **OGUNLEYE OLADAPO** Building Inspector(Mushin).
- **FASUNLADE KAYODE** Building Inspector(Mushin).
- **LADELE AFOLABI** Building Inspector(Odi-Olowo).
- **ADESINA ISMAEL** Building Inspector(Odi-Olowo).
- **AWHANBE BABATUNDE** Building Inspector(Odi-Olowo).
- **QUADRI ABIODUN** Building Inspector(Odi-Olowo).

ANGLICAN CHURCH (8NOS)

NAME OF CHURCH	ADDRESS
(i) HOLY TRINITY CHURCH.	ILASAMAJA STREET, MUSHIN.
(ii) ST ANDREW'S ANGLICAN CHURCH.	7, FOLARIN STREET, MUSHIN.
(iii) ST PAUL'S ANGLICAN CHURCH.	85b AGEGE MOTOR ROAD.
(iv) ST PHILIP'S ANGLICAN CHURCH.	18 CASH STREET, MUSHIN.
(v) ST PHILIP,S ANGLICAN CHURCH.	ADEOYO STREET, MUSHIN.
(vi) ST PAUL'S ANGLICAN CHURCH.	ALAFIA STREET, MUSHIN.
(vii) ST JUDE ANGLICAN CHURCH.	22/26 AYONUGA STREET.
(viii) ANGLICAN CHURCH OF THE LIVING FAITH.	2 OKESANYA STREET, MUSHIN.

ASSEMBLIES OF GOD (2 NOS)

NAME OF CHURCH	ADDRESS
(i) ASSEMBLIES OF GOD.	18 OLUFUNMILAYO STREET.
(ii) ASSEMBLIES OF GOD.	ALONG LABINJO STREET, MUSHIN.

CHRIST APOSTOLIC CHURCH. (9 NOS)

NAME OF CHURCH	ADDRESS
(i) CHRIST APOSTOLIC CHURCH	11 ADEKITAN STREET,MUSHIN.
(ii) CHRIST APOSTOLIC CHURCH	39 AGEGE MOTOR ROAD,MUSHIN.
(iii) CHRIST APOSTOLIC CHURCH	3 ADEFIMIHAN STREET,MUSHIN.
(iv) CHRIST APOSTOLIC CHURCH	5 OGUNTOYE STREET,MUSHIN.
(v) CHRIST APOSTOLIC CHURCH	30 AYUBA DAWODU STREET.
(vi) CHRIST APOSTOLIC CHURCH	ALONG OLIYIDE STREET,MUSHIN.
(vii) CHRIST APOSTOLIC CHURCH	ALONG MACAULEY STREET.
(Viii) CHRIST APOSTOLIC CHURCH	1 C.A.C STREET,MUSHIN.
(ix) CHRIST APOSTOLIC CHURCH	3 ADEKITAN STREET, MUSHIN.

CELESTIAL CHURCH OF CHRIST.(2 NOS)

NAME OF CHURCH	ADDRESS
(i) C.C.C (MESSIAH PARISH)	17 APESIN STREET.
(ii) C. C.C	ALONG ITIRE ROAD, MUSHIN.

CHERUBIM & SERAPHIM (C&S).4 NOS

NAME OF CHURCH	ADDRESS
(i) C & S (AGO MAJEMU)	26 OLADEINDE STREET, MUSHIN.
(ii) C & S (OGO OLUWA)	5 OLASONDE STREET, MUSHIN.
(iii) C & S	2 SHOKUNBI STREET, MUSHIN.
(iv) C & S	38 OLU-AINA STREET, MUSHIN.

CHRIST EMBASSY. (2 NOS)

NAME OF CHURCH	ADDRESS
(i) CHRIST EMBASSY	49 AKANRO STREET.
(ii) CHRIST EMBASSY	8 OFADA STREET, MUSHIN.

EVANGELICAL CHURCH WINNING ALL.(ECWA)

NAME OF CHURCH	ADDRESS
(i) ECWA(ENGLISH)	371 AGEGE MOTOR ROAD.
(ii) ECWA(YORUBA)	369 AGEGE MOTOR ROAD.

FOURSQUARE GOSPEL CHURCH.(5 NOS)

NAME OF CHURCH	ADDRESS
(i) FOURSQUARE GOSPEL CHURCH	39 OFADA STREET,MUSHIN.
(ii) FOURSQUARE GOSPEL CHURCH	61 OLORUNSOGO ST., MUSHIN.
(iii) FOURSQUARE GOSPEL CHURCH	3 ADEFIMIHAN STREET,MUSHIN.
(iv) FOURSQUARE GOSPEL CHURCH	83 AKANRO STREET,MUSHIN.
(v) FOURSQUARE GOSPEL CHURCH	ALONG CARDOSO ST., MUSHIN

METHODIST CHURCH(1 NO)

NAME OF CHURCH	ADDRESS
(i) METHODIST CHURCH	102 PALM AVENUE, MUSHIN.

REDEEMED CHRISTIAN CHURCH OF GOD (RCCG).

NAME OF CHURCH (13 NOS).	ADDRESS
(i) R.C.C.G	3 WEY STREET, MUSHIN.
(ii) R.C.C.G	223 AGEGE MOTOR ROAD, MUSHIN.
(iii) R.C.C.G	23 TADEYO STREET, MUSHIN.
(iv) R.C.C.G	26 ADEOLU STREET, MUSHIN.
(v) R.C.C.G	23 ADEKITAN STREET, MUSHIN
(vi) R.C.C.G	293 AGEGE MOTOR ROAD, MUSHIN.
(Vii) R.C.C.G	214 AGEGE MOTOR ROAD, MUSHIN.
(Viii) R.C.C.G	9 IFELODUN STREET, MUSHIN.
(ix) R.C.C.G	207 AGEGE MOTOR ROAD, MUSHIN.
(x) R.C.C.G	257 AGEGE MOTOR ROAD, MUSHIN
(xi) R.C.C.G	3 ARABA BAPTIST CHURCH STREET, MUSHIN.
(xii) R.C.C.G	24 AFISI STREET, MUSHIN.
(Xiii) R.C.C.G	2 OFADA STREET, MUSHIN

THE APOSTOLIC CHURCH.(3 NOS)

NAME OF CHURCH	ADDRESS
(i) THE APOSTOLIC CHURCH	30/32 IFELODUN, MUSHIN.
(ii) THE APOSTOLIC CHURCH	4 TADEYO STREET, MUSHIN.
(iii) THE APOSTOLIC CHURCH	22 AWANATU STREET, MUSHIN.

OTHERS. (21 NOS)

NAME OF CHURCH	ADDRESS
(i) THE AFRICAN CHURCH	23/25 AWONIYI STREET, MUSHIN.
(ii) ST MICHEAL'S AFRICAN CHURCH	15 POST OFFICE ROAD, MUSHIN.
(iii) CHRIST ABIDE GOSPEL CHURCH	26 KOBITI STREET, MUSHIN.
(iv) JESUS OWN HOLY CHURCH	26 FOLARIN STREET, MUSHIN.
(v) KING JESUS VICTORIOUS CHURCH	31 OLIYIDI STREET, MUSHIN.
(vi) TRIUMPHANT LIFE CHURCH	53 OKESANYA STREET, MUSHIN.
(vii) THE CHURCH OF CHRIST	16 OYINKAN/AYUBA STREET.
(viii) KINGDOM AGAINST KINGDOM	22 SEBANJO STREET, MUSHIN.

OTHERS(CONT).

NAME OF CHURCH	ADDRESS
(ix) DEEPER LIFE BIBLE CHURCH	23 JINADU STREET, MUSHIN.
(x) ST PAUL'S CHRIST CHURCH OF THE LORD	193 AGEGE MOTOR ROAD.
(xi) CHRIST WONDERS	46 OLASONDE STREET, MUSHIN.
(xii) LIBERTY CHAPEL	ALONG OLIYIDE STREET, MUSHIN.
(Xiii) THE BANNER CHURCH INT'L	23 FOLARIN STREET, MUSHIN.
(Xiv) GOSPEL LIFE BIBLE CHURH	236 AGEGE MOTOR ROAD.
(xv) THE GOSPEL CHURCH OF MESSIAH	42 OLOJE STREET, MUSHIN.
(xvi) SPIRIT CASTLE CHURCH	6/8 IKALE STREET, MUSHIN.
(Xvii) KRYSTAL CHURCH OF CHRIST	62 ADEOYO STREET, MUSHIN.
(Xviii)CHRIST COMMUNITY ASSEMBLY	58 OLASONDE STREET, MUSHIN.
(xix) CHRIST DEVOTIONAL EVANGELICAL	22A IKALE STREET, MUSHIN.
(xx) THE EVIDENCE CHURCH	74 LADIPO STREET, MUSHIN.
(xxi) DEEPER LIFE CHURCH	6 ADEKITAN STREET, MUSHIN.

**COMPENDIUM OF CHURCHES
AND MOSQUE**
WITHIN MUSHIN DISTRICT LAGOS



Name:
METHODIST
CHURCH.

Address:
102 PALM AVENUE,
MUSHIN,
LAGOS.



Name:
MOUNTAIN OF FIRE
AND MIRACLES
MINISTRIES.

Address:
ALONG ISOLO ROAD,
MUSHIN, LAGOS.

X- Coordinate:
6.530473

Y - Coordinate:
3.3417968

Defects:
Nil

**COMPENDIUM OF CHURCHES
AND MOSQUE**
WITHIN MUSHIN DISTRICT LAGOS



Name:
THE REDEEMED
CHRISTIAN
CHURCH OF GOD.

Address:
3 ADEKITAN STREET,
MUSHIN, LAGOS.

X- Coordinate:
6.5340232

Y - Coordinate:
3.3448694

Defects:
Nil



Name:
CHRIST THE KING
CATHOLIC CHURCH.

Address:
80 LAYI OYEKANMI,
MUSHIN, LAGOS.

X- Coordinate:
6.5237652

Y - Coordinate:
3.3386313

Defects:
Nil

**COMPENDIUM OF CHURCHES
AND MOSQUE**
WITHIN MUSHIN DISTRICT LAGOS



Name:
VINEYARD WORSHIP
CENTRE.

Address:
13 OWO STREET,
MUSHIN, LAGOS.

X- Coordinate:
6.5247586

Y - Coordinate:
3.3395355

Defects:
Nil



Name:
DEEPER LIFE
BIBLE CHURCH.

Address:
14 OWO STREET,
MUSHIN, LAGOS.

X- Coordinate:
6.524901

Y - Coordinate:
3.3402686

Defects:
Nil

**COMPENDIUM OF CHURCHES
AND MOSQUE**
WITHIN MUSHIN DISTRICT LAGOS



Name:
ANGELICAN CHURCH
OF THE LIVING FAITH.

Address:
2 OKESANYA STREET,
PAPA – AJAO,
MUSHIN.

X- Coordinate:
6.5262813

Y - Coordinate:
3.3453498

Defects:
Nil



Name:
CHERIBIM & SERAPHIM
C & S (OGO-OLUWA)

Address:
5 OLASONDE STREET,
PAPA-AJAO, MUSHIN.

X- Coordinate:
6.5357288

Y - Coordinate:
3.3438198

Defects:
Nil

**COMPENDIUM OF CHURCHES
AND MOSQUE**
WITHIN MUSHIN DISTRICT LAGOS



Name:
CHERIBIM & SERAPHIM
(C & S).

Address:
38 OLU-AINA STREET,
OFF ISOLO ROAD,
MUSHIN.

X- Coordinate:
6.5286188

Y - Coordinate:
3.3377458

Defects:
Nil



Name:
CHRIST APOSTOLIC
CHURCH. (C.A.C)

Address:
7 ADEKITAN STREET,
OFF LADIPO ROAD,
MUSHIN.

X- Coordinate:
6.5325472

Y - Coordinate:
3.3437999

Defects:
Nil

**COMPENDIUM OF CHURCHES
AND MOSQUE**
WITHIN MUSHIN DISTRICT LAGOS



Name:
CHRIST APOSTOLIC
CHURCH. (C.A.C)

Address:
79 ISOLO ROAD,
MUSHIN.

X- Coordinate:
6.528896

Y - Coordinate:
3.3437628

Defects:
Nil



Name:
CHAPEL OF POWER
MINISTRIES.

Address:
44 OJERINDE STREET,
IDI-ARABA, MUSHIN.

X- Coordinate:
6.5203827

Y - Coordinate:
3.3493978

Defects:
Nil

**COMPENDIUM OF CHURCHES
AND MOSQUE**
WITHIN MUSHIN DISTRICT LAGOS



Name:
CELESTIAL CHURCH
OF CHRIST.(C.C.C)

Address:
ALONG OFADA STREET,
OFF ODUNTAN STREET,
MUSHIN.

X- Coordinate:
6.5331268

Y - Coordinate:
3.3449829

Defects:
Nil



Name:
CELESTIAL CHURCH
OF CHRIST.(C.C.C)

Address:
ALONG ITIRE ROAD,
BY BABALOLA B/STOP,
MUSHIN.

X- Coordinate:
6.518283

Y - Coordinate:
3.34475

Defects:
Nil

**COMPENDIUM OF CHURCHES
AND MOSQUE**
WITHIN MUSHIN DISTRICT LAGOS



Name:
CHRIST APOSTOLIC
CHURCH.(C.A.C)
OKE-IBUKUN

Address:
11 ADEKITAN STREET,
MUSHIN.

X- Coordinate:
6.5337102

Y - Coordinate:
3.3450072

Defects:
Nil



Name:
CHRIST APOSTOLIC
CHURCH.(C.A.C)
OKE-IGBALA

Address:
40 CHURCH STREET,
OFF ALAFIA STREET,
MUSHIN.

X- Coordinate:
6.5314285

Y - Coordinate:
3.1935914

Defects: Nil

**COMPENDIUM OF CHURCHES
AND MOSQUE**
WITHIN MUSHIN DISTRICT LAGOS



Name:
CHRIST APOSTOLIC
CHURCH.(C.A.C)

Address:
181/183 MUSHINITIRE
ROAD, MUSHIN.

X- Coordinate:
6.5154391

Y - Coordinate:
3.3409151

Defects:
Nil



Name:
CHRIST APOSTOLIC
CHURCH.(C.A.C)

Address:
1 C.A.C STREET,
OLORUNSOGO,
MUSHIN.

X- Coordinate:
6.5677486

Y - Coordinate:
3.3010882

Defects:
Nil

**COMPENDIUM OF CHURCHES
AND MOSQUE**
WITHIN MUSHIN DISTRICT LAGOS



Name:
CHRIST GOSPEL
WITNESS CHURCH INT'L.

Address:
38 IYALLA STREET,
MUSHIN.

X- Coordinate:
6.5298199

Y - Coordinate:
3.3449088

Defects:
Nil



Name:
DEEPER LIFE
BIBLE CHURCH.

Address:
6 ADEKITAN STREET,
MUSHIN.

X- Coordinate:
6.5344768

Y - Coordinate:
3.3454992

Defects:
Nil

**COMPENDIUM OF CHURCHES
AND MOSQUE**
WITHIN MUSHIN DISTRICT LAGOS



Name:
EVANGELICAL
CHURCH WINNING ALL.
(ECWA)English.

Address:
371 AGEGE MOTOR
ROAD, MUSHIN, LAGOS.

X- Coordinate:
6.5408237

Y - Coordinate:
3.3517775

Defects:
Nil



Name:
EVANGELICAL
CHURCH WINNING ALL.
(ECWA) Yoruba.

Address:
369 AGEGE MOTOR
ROAD, MUSHIN, LAGOS.

X- Coordinate:
6.5398355

Y - Coordinate:
3.3532215

Defects:
Nil

**COMPENDIUM OF CHURCHES
AND MOSQUE**
WITHIN MUSHIN DISTRICT LAGOS



Name:
FOURSQUARE
GOSPEL

Address:
39 OFADA STREET,
MUSHIN, LAGOS.

X- Coordinate:
6.5324914

Y - Coordinate:
3.3440244

Defects:
Nil



Name:
KINGDOM AGAINST
KINGDOM
Prayer Ministries.

Address:
22 SEBANJO STREET,
MUSHIN, LAGOS.

X- Coordinate:
6.5342278

Y - Coordinate:
3.3422521

Defects:
Nil

**COMPENDIUM OF CHURCHES
AND MOSQUE**
WITHIN MUSHIN DISTRICT LAGOS



Name:
METHODIST
CHURCH.

Address:
102 PALM AVENUE,
MUSHIN, LAGOS.

X- Coordinate:
6.5349845

Y - Coordinate:
3.3453329

Defects:
Nil



Name:
OLORUNSOGO
BAPTIST CHURCH.

Address:
11 OKESANYA
STREET,PAPA-AJAO,
MUSHIN, LAGOS.

X- Coordinate:
6.5357425

Y - Coordinate:
3.340863

Defects:
Nil

**COMPENDIUM OF CHURCHES
AND MOSQUE**
WITHIN MUSHIN DISTRICT LAGOS



Name:
THE REDEEMED
CHRISTIAN
CHURCH OF GOD.

Address:
21 OKESANYA
STREET, PAPA-AJAO,
MUSHIN, LAGOS.



Name:
THE REDEEMED
CHRISTIAN
CHURCH OF GOD.

Address:
45 OJERINDE STREET,
IDI-ARABA,
MUSHIN, LAGOS.

X- Coordinate:
6.5203665

Y - Coordinate:
3.349512

Defects: Nil

**COMPENDIUM OF CHURCHES
AND MOSQUE**
WITHIN MUSHIN DISTRICT LAGOS



Name:
ST PAUL'S
ANGLICAN CHURCH.

Address:
ALONG ADEOYO
STREET, MUSHIN,
LAGOS.

X- Coordinate:
6.5271333

Y - Coordinate:
3.3388603

Defects:
Nil



Name:
THE ST JOHN'S
CHURCH OF NIGERIA.

Address:
10 OFADA STREET,
MUSHIN,
LAGOS.

**COMPENDIUM OF CHURCHES
AND MOSQUE**
WITHIN MUSHIN DISTRICT LAGOS



Name:
CHRIST GOSPEL
MISSION INT'L.

Address:
14 AKINSOLA CRESCENT,
OFF PALM AVENUE,
MUSHIN, LAGOS.

X- Coordinate:
6.5311323

Y - Coordinate:
3.3394855

Defects:
Nil

LIST OF MOSQUES within Mushin District

NAME OF MOSQUE (15 NOS).	ADDRESS
(i) OLOHUNSOGO CENTRAL MOSQUE	317, AGEGE MOTOR ROAD.
(ii) OLOWO-NLA MOSQUE	40, BUARI STREET, MUSHIN.
(iii) IDERA ITOKO CENTRAL MOSQUE	33, BUARI STREET, MUSHIN.
(iv) AJUMONIRE CENTRAL MOSQUE	2, IYALLA STREET, MUSHIN.
(v) OGO OLUWA CENTRAL MOSQUE	119, ISOLO ROAD, MUSHIN.
(vi) GBIGBA'ADURA CENTRAL MOSQUE	42, CHURCH STREET, MUSHIN.
(vii) IDI-ARABA CENTRAL MOSQUE	ALONG ISHAGA ROAD.
(viii) AJISE BI ARA CENTRAL MOSQUE	31, MOSHALASHI STREET.
(ix) OLUWASEYI CENTRAL MOSQUE	26, OFADA STREET, MUSHIN.
(x) ALMOTUJEDU MEMORIAL MOSQUE	ALONG LAYI OYEKANMI ST.
(xi) ALSARUDEEN MOSQUE	ALONG FOLAMI STREET.
(Xii) NASRUL-LAHI-L-FATIH MOSQUE	56, FASHORO STREET, MUSHIN.
(xiii) REMILEKUN MOSQUE	ALONG BUHARI STREET.
(xiv) CENTRAL MOSQUE	(IDI ARABA) ALONG ISHAGA ROAD.

**COMPENDIUM OF CHURCHES
AND MOSQUE**
WITHIN MUSHIN DISTRICT LAGOS



Name:
AL-SARUDEEN
MOSQUE.

Address:
ALONG FOLAMI
STREET, IDI-ORO,
MUSHIN, LAGOS.

X- Coordinate:
6.5218643

Y - Coordinate:
3.3235489

Defects:
Nil



Name:
CENTRAL MOSQUE.
(IDI-ARABA)

Address:
ALONG ISHAGA ROAD
IDI-ARABA, MUSHIN,
LAGOS.

X- Coordinate:
6.5189752

Y - Coordinate:
3.3478102

Defects:
Nil

**COMPENDIUM OF CHURCHES
AND MOSQUE**
WITHIN MUSHIN DISTRICT LAGOS



Name:
IDI-ARABA CENTRAL
MOSQUE.

Address:
ALONG ISHAGA ROAD
IDI-ARABA, MUSHIN,
LAGOS.

X- Coordinate:
6.5483768

Y - Coordinate:
3.1438707

Defects:
Nil



Name:
ALHAJI ABDULRAZAAK
SANUSI (OGO OLUWA)
CENTRAL MOSQUE

Address:
119 ISOLO ROAD MUSHIN,
LAGOS.

X- Coordinate:
6.5307728

Y - Coordinate:
3.3410996

Defects:
Nil

**COMPENDIUM OF CHURCHES
AND MOSQUE**
WITHIN MUSHIN DISTRICT LAGOS



Name:
AJISE BI ARA CENTRAL
MOSQUE.

Address:
31 MOSHALASHI
STREET, OFF AGEGE
MOTOR ROAD,
MUSHIN, LAGOS.

X- Coordinate:
6.5294592

Y - Coordinate:
3.31783

Defects: Nil



Name:
AJUMONIRE CENTRAL
MOSQUE.

Address:
2 IYALLA STREET,
OFF LADIPO RD,
MUSHIN, LAGOS.

X- Coordinate:
6.6122912

Y - Coordinate:
3.3538442

Defects:
Nil

**COMPENDIUM OF CHURCHES
AND MOSQUE**
WITHIN MUSHIN DISTRICT LAGOS



Name:
ALHAJA ALMOTUJEDI
MEMORIAL MOSQUE.

Address:
ALONG LAYI OYEKANMI
ST, OFF ISOLO RD,
MUSHIN, LAGOS.

X- Coordinate:
6.5263773

Y - Coordinate:
3.3086205

Defects:
Nil



Name:
ALHAJI AMINU AYINLA
(GBIGBA ADURA)
CENTRAL MOSQUE

Address:
42 CHURCH ST,
OFF ALAFIA ST,
MUSHIN, LAGOS.

X- Coordinate:
6.5596788

Y - Coordinate:
3.3430518

Defects: Nil

**COMPENDIUM OF CHURCHES
AND MOSQUE**
WITHIN MUSHIN DISTRICT LAGOS



Name:
IDERA ITOKO CENTRAL
MOSQUE.

Address:
33 BUARI ST,
OLORUNSOGO,
MUSHIN, LAGOS.

X- Coordinate:
6.5528803

Y - Coordinate:
3.3550104

Defects:
Nil



Name:
IGBEYIN-ADUN
MOSQUE.

Address:
26 CHURCH ST,
OFF ALAFIA ST,
MUSHIN, LAGOS.

X- Coordinate:
6.5275465

Y - Coordinate:
3.3425866

Defects:
Nil

**COMPENDIUM OF CHURCHES
AND MOSQUE**
WITHIN MUSHIN DISTRICT LAGOS



Name:
NASRUL-LAHI-L-FATIH
(NASFAT) MOSQUE.

Address:
56 FASHORO ST,
MUSHIN, LAGOS.

X- Coordinate:
6.5155501

Y - Coordinate:
3.358829

Defects:
Nil



Name:
OLOHUNSOGO
CENTRAL MOSQUE

Address:
317 AGEGE MOTOR
ROAD, OLOHUNSOGO,
MUSHIN, LAGOS.

X- Coordinate:
6.521949

Y - Coordinate:
3.3235489

Defects:
Nil

**COMPENDIUM OF CHURCHES
AND MOSQUE**
WITHIN MUSHIN DISTRICT LAGOS



Name:
OLOWO-NLA MOSQUE

Address:
40 BUARI STREET,
OLORUNSOGO,
MUSHIN, LAGOS.

X- Coordinate:
6.5348568

Y - Coordinate:
3.3489904

Defects:
Nil



Name:
OLUWASEYI
CENTRAL MOSQUE

Address:
26 OFADA STREET,
MUSHIN, LAGOS.

X- Coordinate:
6.5333168

Y - Coordinate:
3.344712

Defects:
Nil

**COMPENDIUM OF CHURCHES
AND MOSQUE**
WITHIN MUSHIN DISTRICT LAGOS



Name:
REMILEKUN MOSQUE

Address:
ALONG
BUARI STREET,
MUSHIN, LAGOS.

X- Coordinate:
6.534275

Y - Coordinate:
3.35018

Defects:
Nil

LIST OF Churches within Odi-Olowo District

NAME OF CHURCH (30 NOS).	ADDRESS
(i) THE AFRICAN CHURCH	ALONG COKER ROAD, ILUPEJU.
(ii) R.C.C.G	ALONG TINUBU CLOSE, ILUPEJU
(iii) DIVINE APPOINTMENT MIS INT'L	17, OYEWOLE STREET, ILUPEJU.
(iv) STAND ON HIS PROMISES	19, SHOSANYA STREET.
(v) THE CHURCH OF CHRIST	5, SULE BADA STREET, ONIPAN.
(vi) RCCG (CITY OF PRAISE)	38, TOWN PLANNING WAY.
(vii) CHRIST NATIONAL CHURCH	12, ARIKEWUYO STREET.
(viii) FOURSQUARE GOSPEL CHURCH	49b, COKER ROAD, ILUPEJU.
(ix) ALL SOUL'S ANGLICAN CHURCH	12, SERE CLOSE, ILUPEJU.
(x) THE HEADSTONE CHURCH	30A, COKER ROAD, ILUPEJU.
(xi) RCCG (LOVE ASSEMBLY)	5, ADEFOWOPE STREET, ILUPEJU.
(xii) GETHSEMANE PRAYER MINSTRES	20, KAYODE STREET, ONIPAN.
(Xiii) ZION AFRICAN CHURCH	35, GIWA STREET, FADEYI.
(xiv) ARISE & WALK GOSPEL ASSEMBLY	3, GIWA STREET, FADEYI.
(xv) R.C.C.G	22, AKORONFAYO STREET.
(Xvi) COVENANT GOSPEL CHURCH	1, AKORONFAYO STREET.
(xvii) THE FOUNTAIN OF LIFE CHURCH	12, IND ESTATE ROAD, ILUPEJU.
(xviii) METHODIST CHURCH	1, OLOWO STREET, ODI-OLOWO

**COMPENDIUM OF CHURCHES
AND MOSQUE**
WITHIN MUSHIN DISTRICT LAGOS



Name:
AFRICAN CHURCH
LAGOS CENTRAL
DIOCESE, ST PAUL'S
PARISH.

Address:
CORNERPIECE
OF AFRICAN
CHURCH CLOSE/COKER
STREET.



Name:
ALL SOULS ANGLICAN
CHURCH.

Address:
ALONG SERE
CLOSE OFF
COKER ROAD,
ILUPEJU.

**COMPENDIUM OF CHURCHES
AND MOSQUE**
WITHIN MUSHIN DISTRICT LAGOS



Name:
ASSEMBLIES
OF GOD CHURCH.

Address:
6 OKE ARIN
STREET, ILUPEJU.



Name:
BAPTISH CHURCH.

Address:
ALONG ILUPEJU
BYPASS, ILUPEJU.

**COMPENDIUM OF CHURCHES
AND MOSQUE**
WITHIN MUSHIN DISTRICT LAGOS



Name:
CHRIST DIVINE
APOSTOLIC
CHURCH.

Address:
15 OKE ARIN
STREET, OFF
SHYLLON STREET.



Name:
DEEPER LIFE
BIBLE CHURCH.

Address:
BESIDE 15
OKE ARIN
STREET, OFF
SHYLLON STREET.

**COMPENDIUM OF CHURCHES
AND MOSQUE**
WITHIN MUSHIN DISTRICT LAGOS



Name:
FOURSQUARE
GOSPEL CHURCH
GRAND ASSEMBLY

Address:
ILUPEJU



Name:
FOUNTAIN
REDEMPTION
CHURCH.

Address:
INSIDE PALMGROVE
ESTATE, OFF
TINUBU ROAD,
ILUPEJU

**COMPENDIUM OF CHURCHES
AND MOSQUE**
WITHIN MUSHIN DISTRICT LAGOS



Name:
GOSPEL APOSTOLIC
CHURCH

Address:
3 OKE ARIN STREET,
OFF SHYLLON
STREET, ILUPEJU



Name:
KINDOM HALL
JEHOVAL WITNESS

Address:
ALONG LAWANSON
CRESCENT.

**COMPENDIUM OF CHURCHES
AND MOSQUE**
WITHIN MUSHIN DISTRICT LAGOS



Name:
MOUNTAIN OF
FIRE CHURCH

Address:
32 AROLAHUN
STREET, ONIPANU



Name:
OUR LADY OF
APOSTOLIC
CATHOLIC CHURCH

Address:
ALONG ILUPEJU
BYEPASS,
ILUPEJU

**COMPENDIUM OF CHURCHES
AND MOSQUE**
WITHIN MUSHIN DISTRICT LAGOS



Name:
REDEEMED
CHRISTIAN CHURCH

Address:
2 KADIRI
STREET. OFF
IKORODU ROAD



Name:
REDEEMED
CHRISTIAN CHURCH

Address:
5, OLORUNFUNMI
STREET. ILUPEJU

**COMPENDIUM OF CHURCHES
AND MOSQUE**
WITHIN MUSHIN DISTRICT LAGOS



Name:
REDEEMED
CHRISTIAN
CHURCH

Address:
ALONG COKER
STREET, ILUPEJU



Name:
REGINA MUNDI
WOMEN
EMPOWERMENT
CENTRE

Address:
ALONG AGEGE
MOTOR ROAD

**COMPENDIUM OF CHURCHES
AND MOSQUE**
WITHIN MUSHIN DISTRICT LAGOS



Name:
THE FOUNTAIN
LIFE CHURCH

Address:
INDUSTRIAL
AVENUE, ILUPEJU



Name:
THE HEADSTONE
CHURCH

Address:
30A, COKER
STREET. ILUPEJU

**COMPENDIUM OF CHURCHES
AND MOSQUE**
WITHIN MUSHIN DISTRICT LAGOS



Name:
THE REDEEMED
CHRISTIAN
CHURCH

Address:
11, SHOSANYA
STREET, ONIPANU



Name:
THE REDEEMED
CHRISTIAN
CHURCH

Address:
ALONG
AWOYOKUN
STREET, ILUPEJU

**COMPENDIUM OF CHURCHES
AND MOSQUE**
WITHIN MUSHIN DISTRICT LAGOS



Name:
DIVINE
APPOINTMENT
MINISTRY INTL.

Address:
17, OYEWOLE
STR, OFF SHYLLON.



Name:
STAND ON HIS
PROMISES
EVANGELICAL
MISSION

Address:
19 SHOSANYA
STREET, ODI-OLOWO.

**COMPENDIUM OF CHURCHES
AND MOSQUE**
WITHIN MUSHIN DISTRICT LAGOS



Name:
THE CHURCH
OF CHRIST.

Address:
4 SULE BADA
STREET, ONIPANU.

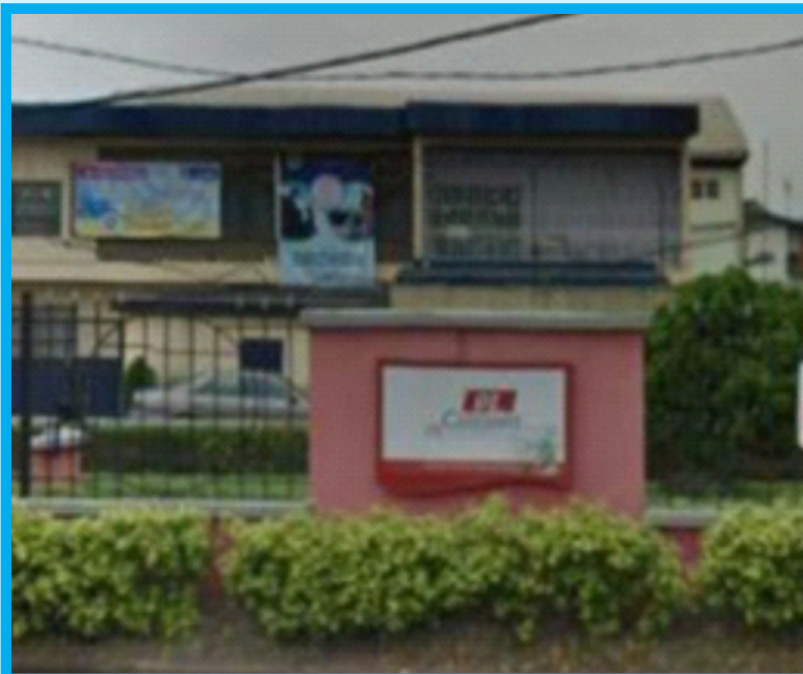

Name:
RCCG, CITY
OF PRAISE

Address:
38, TOWN
PLANNING
WAY, ILUPEJU.

**COMPENDIUM OF CHURCHES
AND MOSQUE**
WITHIN MUSHIN DISTRICT LAGOS



Name:
CHRIST NATIONAL
CHURCH

Address:
12, ARIKEWUYO
STREET.



Name:
RCCG LOVE
ASSEMBLY

Address:
5, ADEFOWOPE
STREET,
ILUPEJU.

**COMPENDIUM OF CHURCHES
AND MOSQUE**
WITHIN MUSHIN DISTRICT LAGOS



Name:
GETHSEMANE
PRAYER
MINISTRIES INT'L

Address:
20, KAYODE
STREET, ONIPAN.



Name:
ZION AFRICAN
CHURCH.

Address:
35, GIWA STREET.

**COMPENDIUM OF CHURCHES
AND MOSQUE**
WITHIN MUSHIN DISTRICT LAGOS

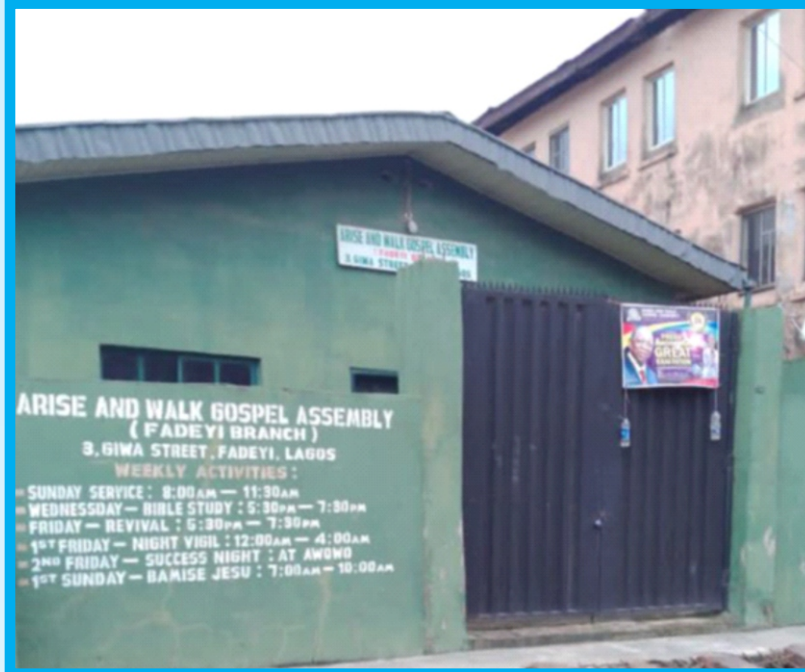

Name:
ARISE AND WALK
GOSPEL ASSEMBLY.

Address:
3, GIWA STREET.



Name:
RCCG.

Address:
22, AKORONFAYO
STREET.

**COMPENDIUM OF CHURCHES
AND MOSQUE**
WITHIN MUSHIN DISTRICT LAGOS



Name:
COVENANT GOSPEL
CHURCH.

Address:
1, AKORONFAYO
STREET.



Name:
METHODIST
CHURCH.

Address:
1, OLOWO STREET,
ODI-OLOWO.

LIST OF MOSQUES within Odi-olowo District

NAME OF MOSQUES (10 NOS).	ADDRESS
(I) AGUNBIADE CENTRAL MOSQUE	2, FAGBILE STREET.
(ii) APALARA CENTRAL MOSQUE	37, AWOYOKUN STREET.
(iii) JAMA-AT-UL ISLAMIYYA	2/4, AISHA ANIMASHAUN STR .
(iv) OPELOYERU MOSQUE	35, GIWA STREET.
(v) AKORONFAYO CENTRAL MOSQUE	4, AKORONFAYO STREET.
(vi) OWODE MOSQUE	25, OJO STREET, FADEYI.
(vi) ALH. AFOLABI MOSQUE	15, OYEWOLE STREET.
(vii) ANSAR-UL-DEEN SOCIETY	29, AWOYOKUN STREET.
(Viii) ANSAR-UL-DEEN MOSQUE	60, AGEGE MOTOR ROAD.
(Ix) ARAROMI CENTRAL MOSQUE	ALONG OKE-ARIN STREET.
(x) ESIN-LERE MOSQUE	9, AROLAHUN STREET.

**COMPENDIUM OF CHURCHES
AND MOSQUE**
WITHIN MUSHIN DISTRICT LAGOS



Name:
OPELOYERU MOSQUE.

Address:
35, GIWA STREET.



Name:
AGUNBIADE
CENTRAL MOSQUE.

Address:
2, FAGBILE STREET.

**COMPENDIUM OF CHURCHES
AND MOSQUE**
WITHIN MUSHIN DISTRICT LAGOS



Name:
AGUNBIADE
COMMUNITY CENTRAL
MOSQUE

Address:
2, FAGBILE STREET.
ONIPANU



Name:
ALH. AFOLABI
OBA ALEBIOSU
MOSQUE.

Address:
15, OYEWOLE
STREET. ILUPEJU

**COMPENDIUM OF CHURCHES
AND MOSQUE**
WITHIN MUSHIN DISTRICT LAGOS



Name:
ANSAR-UL-DEEN
SOCIETY MOSQUE

Address:
29, AWOYOKUN
STREET. ONIPANU

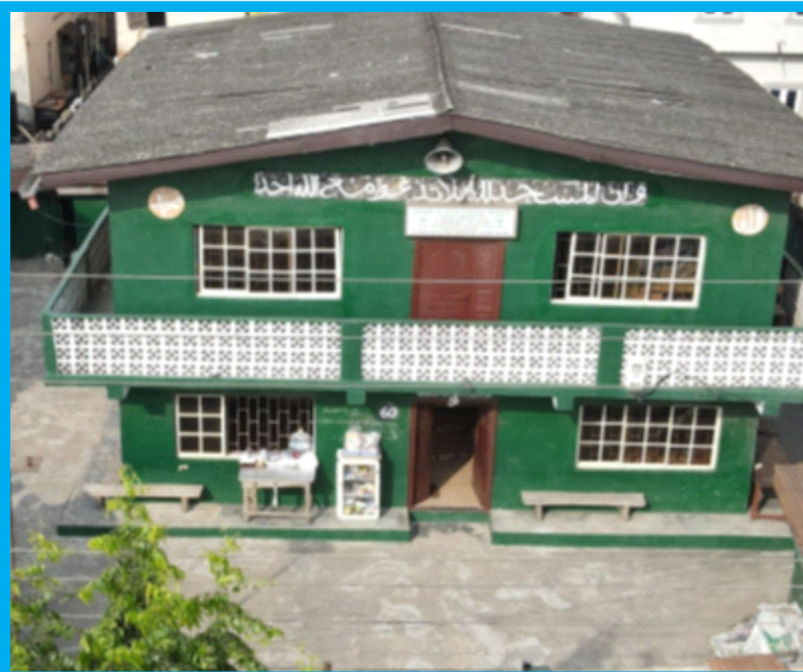

Name:
ANSAR-UL-DEEN
SOCIETY MOSQUE

Address:
60, AGEGE
MOTOR ROAD

**COMPENDIUM OF CHURCHES
AND MOSQUE**
WITHIN MUSHIN DISTRICT LAGOS



Name:
APALARA
CENTRAL MOSQUE

Address:
35, AWOYOKUN
STREET.
ONIPANU



Name:
ARAROMI
MOSQUE

Address:
ALONG OKE ARIN
STREET, OFF
SHYLLON

**COMPENDIUM OF CHURCHES
AND MOSQUE**
WITHIN MUSHIN DISTRICT LAGOS



Name:
ESIN-LERE
MOSQUE

Address:
9, AROLAHUN
STREET, OFF
KAYODE, ONIPANU



Name:
JAMA-AT-UL
ISLAMIYYA OF NIG.

Address:
2/4 AISHA
ANIMASHAUN
STREET.

**COMPENDIUM OF CHURCHES
AND MOSQUE**
WITHIN MUSHIN DISTRICT LAGOS



Name:
JAMA-AT-UL
ISLAMIYYA OF NIG.

Address:
2/4 AISHA, ANIMASHAUN
STREET, ILUPEJU,
ODI-OLOWO MUSHIN



Name:
AKORONFAYO
CENTRAL MOSQUE.

Address:
4, AKORONFAYO
STREET, FADEYI
ODI-OLOWO MUSHIN

**COMPENDIUM OF CHURCHES
AND MOSQUE**
WITHIN MUSHIN DISTRICT LAGOS



Name:
OWODE MOSQUE.

Address:
25, OJO STREET,
FADEYI.

LIST OF TRADITIONAL WORSHIP centres

NAME OF SHRINES (16 NOS).	ADDRESS
(I) IGBO ORO	ALONG DADA IYALODE STREET, MUSHIN.
(ii) OJU EEKOO SHRINE	ALONG OJUWOYE.
(iii) OJUBO OWOYE ABO SHRINE	ALONG OJUWOYE MARKET .
(iv) IGBALE EGUNGUN OJE APARAPO	ALONG DADA IYALODE STREET
(v) SUBULADE SHINE(OSUN/IYEMEJA)	ALONG OJUWOYE STREET.
(vi) PARAMORE SHRINE	IDI-ORO, MUSHIIN.
(vii) AGO ISHAGA SHRINE	AGO ISHAGA, MUSHIN.
(Viii) IGBALE EGUNGUN DADA IYALODE	ALONG OJUWOYE STREET.
(ix) IGBALE AGANRAN	ALONG OJUWOYE STREET.
(x) IGBALE APENA	ALONG OJUWOYE STREET.
(xi) ILEDI ATUWOLABOLA SHRINE	44, OJUWOYE STREET.
(xii) ILEDI AYEGBEGE SHRINE	27 DADA IYALODE STREET.
(Xiii) ILEDI LIGERU SHRINE	16 DADA IYALODE STREET.
(Xiv) IGBALE OTAMOYE SHRINE	24 OJUWOYE STREET.
(xv) IGBALE ODI-OLOWO	ALONG RAILWAY LINE.
(Xvi) IGBALE IYA MOODEE MUSHIN SHRINE	MARKET STREET BY WAY STREET

**COMPENDIUM OF CHURCHES
AND MOSQUE**
WITHIN MUSHIN DISTRICT LAGOS



Name:
IGBALE EGUNGUN
OJE APARAPO.

Address:
ALONG DADA
IYALODE STREET,
MUSHIN.



Name:
IGBO ORO
SHRINE.

Address:
ALONG DADA
IYALODE STREET,
MUSHIN.

**COMPENDIUM OF CHURCHES
AND MOSQUE**
WITHIN MUSHIN DISTRICT LAGOS



Name:
OJU EEKOO
SHRINE.

Address:
ALONG
OJUWOYE STREET,
MUSHIN.



Name:
OJUBO
OWOYE ABO
SHRINE.

Address:
ALONG OJUWOYE
MARKET.

**COMPENDIUM OF CHURCHES
AND MOSQUE**
WITHIN MUSHIN DISTRICT LAGOS



Name:
SUBULADE SHRINE
(OSUN/IYEMEJA).

Address:
ALONG
OJUWOYE STREET,
MUSHIN.



