



List of all Churches and Mosques within Eti-Osa West 2 District

Presented by:
Bldr Ibrahim A.A
Supervising Director,
Eti-Osa West 2 District

INTRODUCTION

- The purpose of this exercise is to compile a list of all religious centers (churches and mosques) within the district

Actions taken:

- Street by street monitoring and Identification of the religious centers by taking photographs and videos
- Physical assessment of the structures identified to check for structural defects

AREA OF COVERAGE

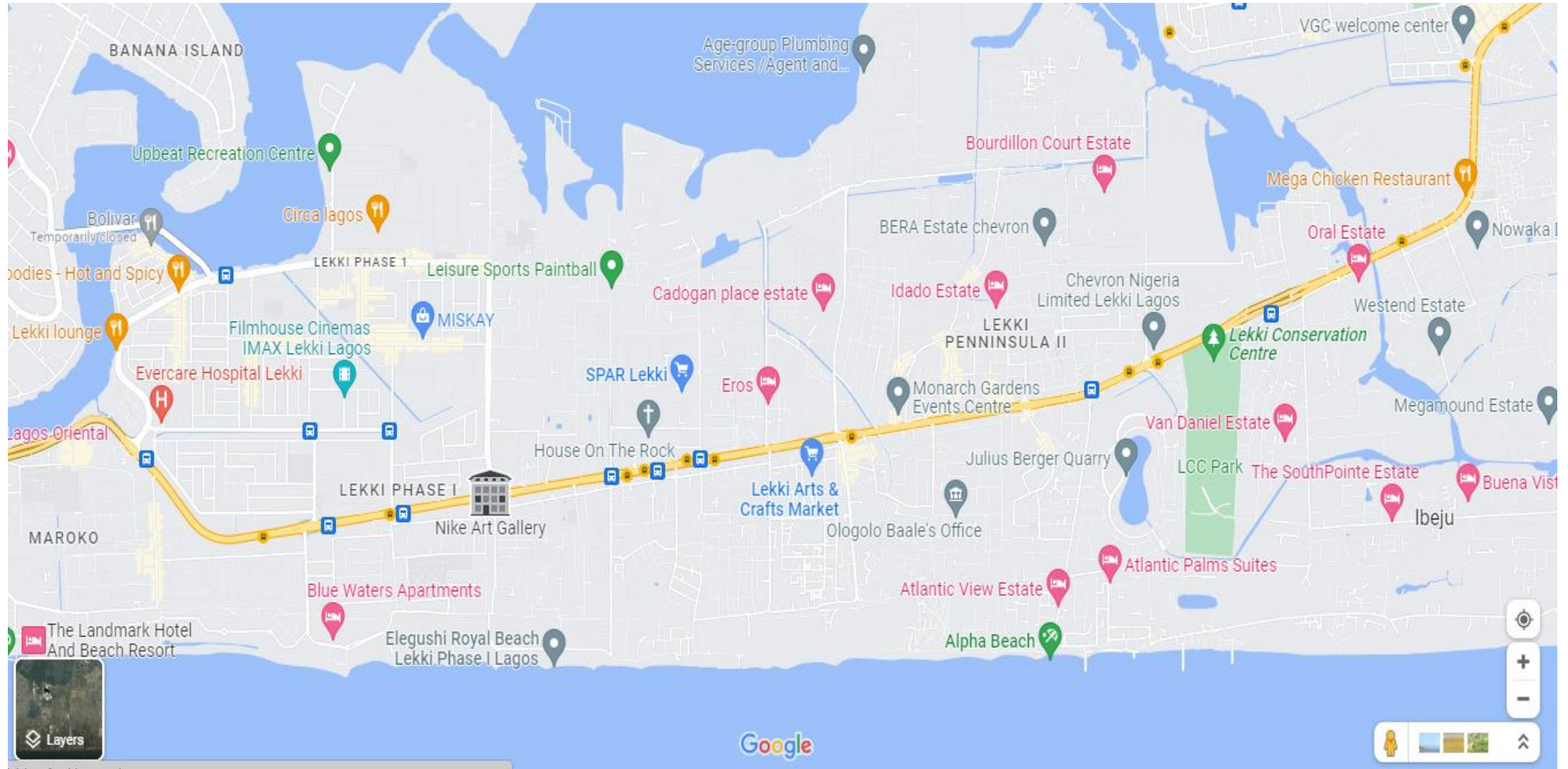

AREA OF COVERAGE CONT'D

- Eti-Osa West 2 District spans across the right-hand side of Lekki-Epe Expressway starting from Akiogun road and ending at the canal after the Eti-Osa district office at Ikota after the second toll gate
- Notable development areas covered by the district are: Lekki Phase 1, Ikate, Elegushi, Ilasan, Jakande, Ologolo, Igbo-Efon, Alpha Beach road and Olugborogan town

List of Officers in Eti-Osa West 2 District

- 1. Bldr Ibrahim A.A (Supervising Director)
- 2. Arc Owoiya Taofik (Building Inspector)
- 3. Engr Olojo-Kosoko Damilola (Building Inspector)
- 4. Engr Fadahunsi Adedapo (Building Inspector)
- 5. Engr Akande Dorcas (Building Inspector)
- 6. Bldr Owolowo Adetutu (Building Inspector)
- 7. Engr Salako Aderemi (Building Inspector)

ANALYSIS OF DATA OBTAINED FROM THE EXERCISE

A total of 37 churches and 3 mosques were captured during the exercise

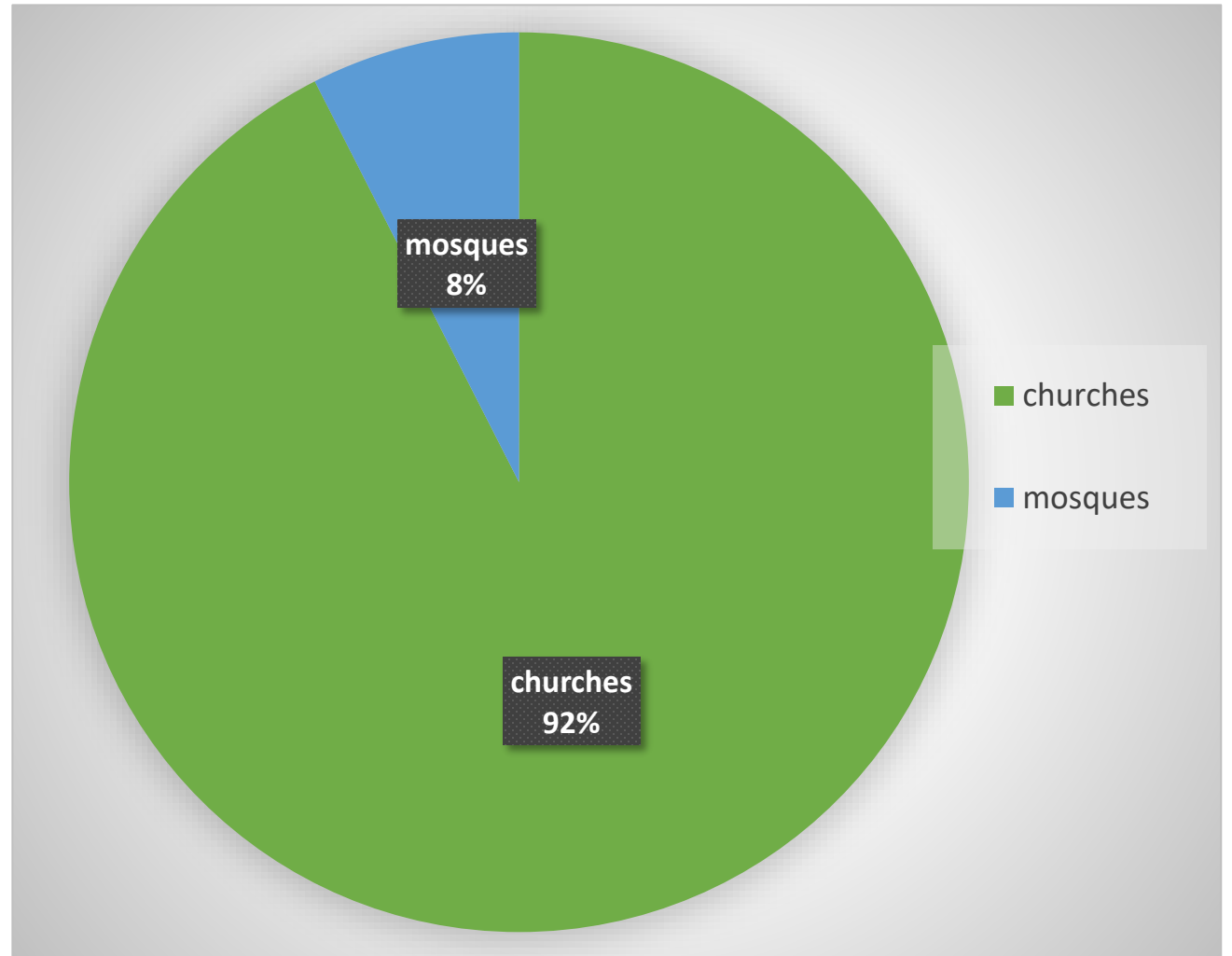

NUMBER OF CHURCHES ACCORDING TO DENOMINATION

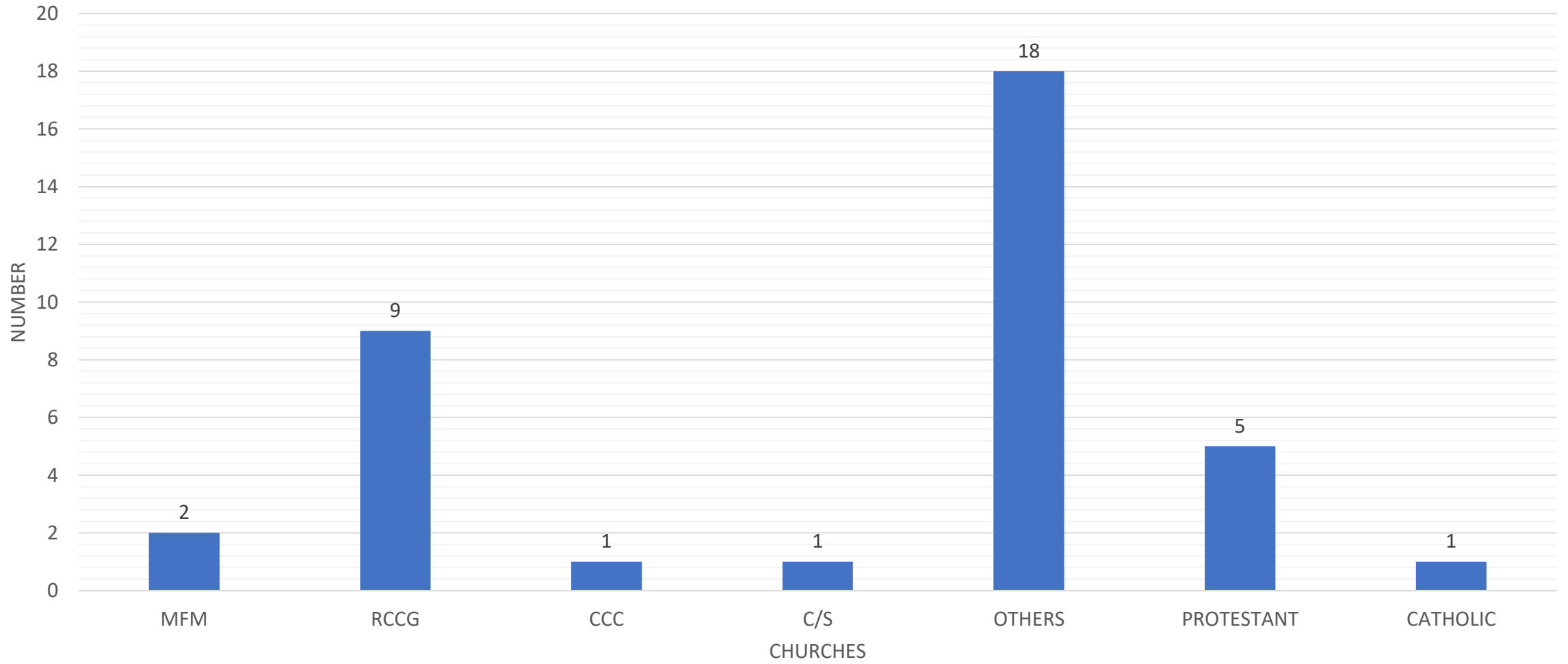

NUMBER OF WORSHIP CENTERS ACCORDING TO NUMBER OF FLOORS

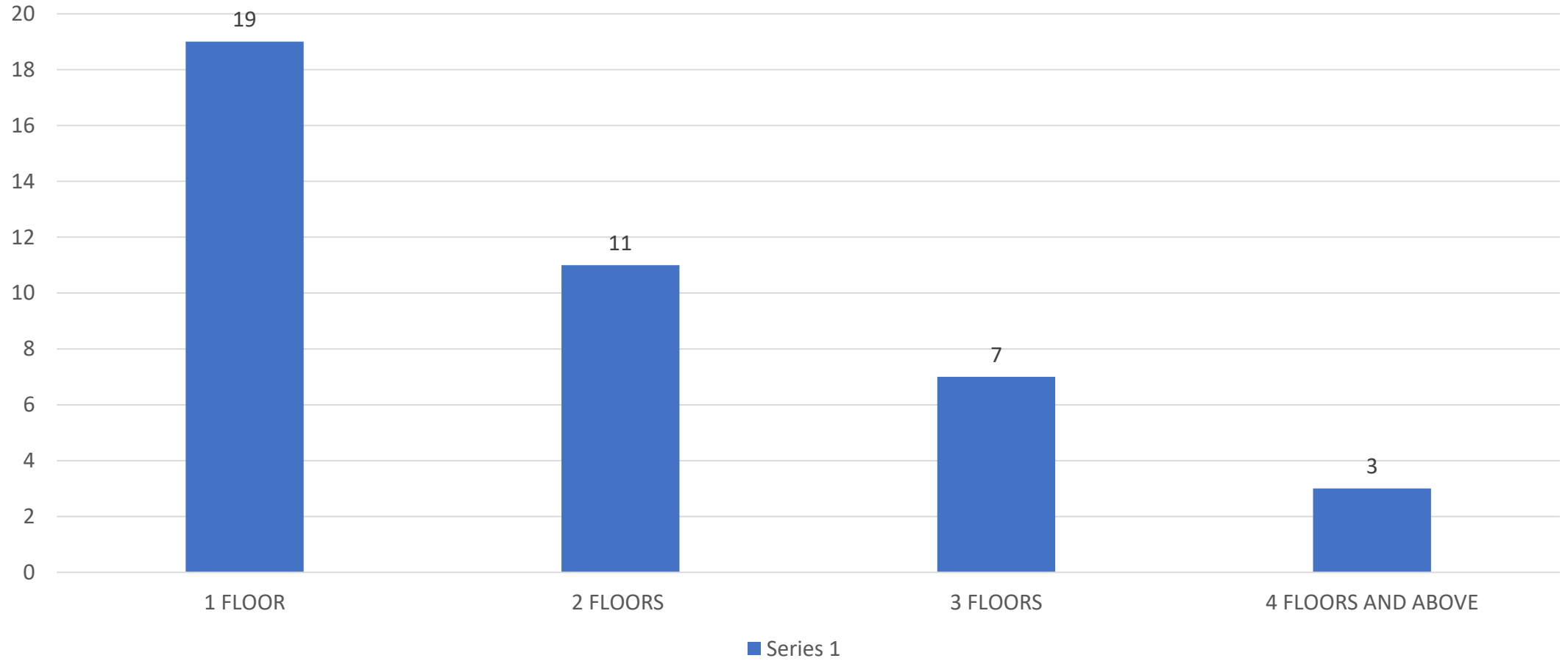



1. SAVIOURS FAMILY
ANGLICAN CHURCH
AKIOGUN ROAD, LEKKI
PHASE 1.

- Type of structure : permanent
- No of floors: 3
- Structural defects: none
- No of parking spaces: 15



2. TESTIMONY PLACE AKIOGUN ROAD, LEKKI PHASE 1.

- Type of structure : temporary
- No of floors: 1
- Structural defects: none
- No of parking spaces: 30



13 Sep 2022, 11:41:21
Palace Road
Eti-Osa
Lagos
Nigeria



13 Sep 2022, 11:41:49
Akiogun Road
Eti-Osa
Lagos
Nigeria

3. DOMINION CITY AKIOGUN ROAD, LEKKI PHASE 1.

- Type of structure : permanent
- No of floors: 3
- Structural defects: none
- No of parking spaces: 10



4. THE REDEEM CHRISTIAN
CHURCH OF GOD, CORNER
STONE EMBASSY AKIOGUN
ROAD, LEKKI PHASE 1.

- Type of structure : permanent
- No of floors: 3
- Structural defects: none
- No of parking spaces: 10



5. MOUNTAIN OF FIRE MINISTRIES, AKIOGUN ROAD, LEKKI PHASE 1.

- Type of structure : permanent
- No of floors: 2
- Structural defects: none
- No of parking spaces: 13



6. ANSARUDEEN SOCIETY OF NIGERIA CENTRAL MOSQUE OPPOSITE SILVER FOX, AKIOGUN ROAD, LEKKI PHASE 1.

- Type of structure : permanent
- No of floors: 2
- Structural defects: none
- No of parking spaces: 20



7. RCCG, SOLOMON'S PARISH, ALONG T.F.KUBOYE, LEKKI PHASE 1.

- Type of structure: temporary
- No of floors: 1
- Structural defects: none
- No of parking spaces: 15



8. CHURCH OF GOD MISSION INTERNATIONAL BY RAFIAT AYINKE, TINUBU CLOSE OFF T.F.KUBOYE, LEKKI PHASE 1.

- Type of structure : permanent
- No of floors: 2
- Structural defects: none
- No of parking spaces: 20



9. WINNERS CHAPEL ALONG T.F KUBOYE, LEKKI PHASE 1.

- Type of structure : temporary
- No of floors: 1
- Structural defects: none
- No of parking spaces: 30



10. LIFE POINT CHURCH
OPPOSITE PINNACLE FILLING
STATION ALONG REMI
OLOWUDE, LEKKI PHASE 1.

- Type of structure : temporary
- No of floors: 1
- Structural defects: none
- No of parking spaces: 20



11. NEW CREATION CATHEDRAL CHURCH ALONG REMI OLOWUDE ROAD, LEKKI PHASE 1.

- Type of structure : permanent
- No of floors: 2
- Structural defects: none
- No of parking spaces: 20



12. PENTECOSTAL FELLOWSHIP
OF NIGERIA (LAGOS ISLAND
PROVINCE) ALONG REMI
OLOWUDE ROAD, LEKKI.

- Type of structure : permanent
- No of floors: 2
- Structural defects: none
- No of parking spaces: 20



13. MOUNTAIN OF FIRE MINISTRIES ALONG AKINYEMI AVENUE, LEKKI PHASE 1.

- Type of structure : permanent
- No of floors: 2
- Structural defects: none
- No of parking spaces: 30



14. KINGDOM HALL JEHOVAH WITNESS ALONG AKINYEMI AVENUE BY OLABANJI OLAJIDE STREET, LEKKI PHASE 1.

- Type of structure : permanent
- No of floors: 2
- Structural defects: none
- No of parking spaces: 20



15. THE REDEEM CHRISTIAN CHURCH OF GOD, SALVATION PARISH, GLORY TERBANACLE, ZONE ALONG AKINYEMI AVENUE ELF, LEKKI PHASE 1.

- Type of structure : permanent
- No of floors: 3
- Structural defects: none
- No of parking spaces: 15



16. THE LOGIC CHURCH ALONG AKINYEMI ROAD BY WHITESAND AVENUE LEKKI PHASE 1.

- Type of structure : temporary
- No of floors: 1
- Structural defects: none
- No of parking spaces: 20



17. THE REDEEM CHRISTIAN
CHURCH OF GOD CANAAN
LAND PARISH, WHITESAND
AVENUE LEKKI PHASE 1.

- Type of structure : permanent
- No of floors: 3
- Structural defects: none
- No of parking spaces: 30



18. CCIC CHRIST CHAPEL
INTERNATIONAL CHURCH,
CHRIST CHAPEL STREET OFF
WHITESANDS AVENUE LEKKI
PHASE 1.

- Type of structure : permanent
- No of floors: 3
- Structural defects: none
- No of parking spaces: 30

13 Sep 2022, 12:33:00
Ademi Adetayo Street
Eti-Osa
Lagos
Nigeria



Lagos
Nigeria



19. VICTORIA
FELLOWSHIP CHURCH,
VFC CLOSE OFF STILL
WATERS ROAD, LEKKI

- Type of structure : permanent
- No of floors: 2
- Structural defects: none
- No of parking spaces: 40

13 Sep 2022, 12:37:40
Ademi Adetayo Street
Eti-Osa
Lagos
Nigeria



13 Sept 2022 12:36:57 pm
19 Adeyemi Adetayo Street
Lekki
Eti Osa
Lagos

20. THE COVENANT TEMPLE, COVENANT WAY, LEKKI

- Type of structure : permanent
- No of floors: 2
- Structural defects: none
- No of parking spaces: 40

13 Sep 2022, 12:39:52
Eti-Osa
Lagos
Nigeria



21. CHRIST EMBASSY LOVE WORLD CHISCO BY ELEGUSHI BEACH GATE LEKKI

- Type of structure : temporary
- No of floors: 2
- Structural defects: none
- No of parking spaces: 40

Ilasan New Road
Eti-Osa
Lagos
Nigeria



Ilasan New Road
Eti-Osa
Lagos
Nigeria



22. RCCG TESTIMONY CHAPEL NEW ILASAN ROAD LEKKI

- Type of structure : permanent
- No of floors: 1
- Structural defects: none
- No of parking spaces: 15



23. ASSEMBLIES OF GOD'S CHURCH, NEW ILASAN ROAD, LEKKI

- Type of structure : permanent
- No of floors: 1
- Structural defects: none
- No of parking spaces: 10

13 Sep 2022, 12:53:07



24. CAC NEW ILASAN ROAD, ILASAN, LEKKI

- Type of structure : permanent
- No of floors: 1
- Structural defects: none
- No of parking spaces: 10

13 Sep 2022, 12:55:23



25, RCCG DIVINE FAVOUR PARISH, NEW ILASAN LEKKI

- Type of structure : permanent
- No of floors: 1
- Structural defects: none
- No of parking spaces: 10



26. NEW ERA ANGLICAN CHURCH, ALONG HON AJAYI ALABA STREET, ILASAN, LEKKI

- Type of structure : permanent
- No of floors: 2
- Structural defects: none
- No of parking spaces: 20



27. ELEVATION CHURCH ALONG RESURRECTION DRIVE, ILASAN, LEKKI

- Type of structure : permanent
- No of floors: 8
- Structural defects: none
- No of parking spaces: 50

13 Sep 2022, 13:11:07



28. RCCG
RESURRECTION PARISH,
JAKANDE 1ST GATE,
LEKKI

- Type of structure : temporary
- No of floors: 1
- Structural defects: none
- No of parking spaces: 50

13 Sep 2022, 13:15
Silverbird R
Eti-O
La
Nig



13 Sep 2022, 13:15:36
Silverbird Road
Eti-Osa
Lagos
Nigeria



29. THE ETERNAL SACRED
ORDER OF THE CHERUBUIM
AND SERAPHIM JAKANDE 1ST
GATE MARKET ROAD

- Type of structure : permanent
- No of floors: 2
- Structural defects: none
- No of parking spaces: 10

13 Sep 2022, 13:15
Silverbird Rd
Eti-O
Lag
Nige



13 Sep 2022, 13:16:16



30. DEEPER LIFE BIBLE
CHURCH LEKKI DISTRICT
JAKANDE MARKET
ROAD LEKKI

- Type of structure : permanent
- No of floors: 1
- Structural defects: none
- No of parking spaces: 10

13 Sep 2022, 13:19
Silverbird Rd
Eti-O
Lag
Nige



13 Sep 2022, 13:18:39



31. CELESTIAL CHURCH OF CHRIST JAKANDE MARKET ROAD, LEKKI

- Type of structure : permanent
- No of floors: 1
- Structural defects: none
- No of parking spaces: 5

14 Sep 2022, 11:27



14 Sep 2022, 11:27:19

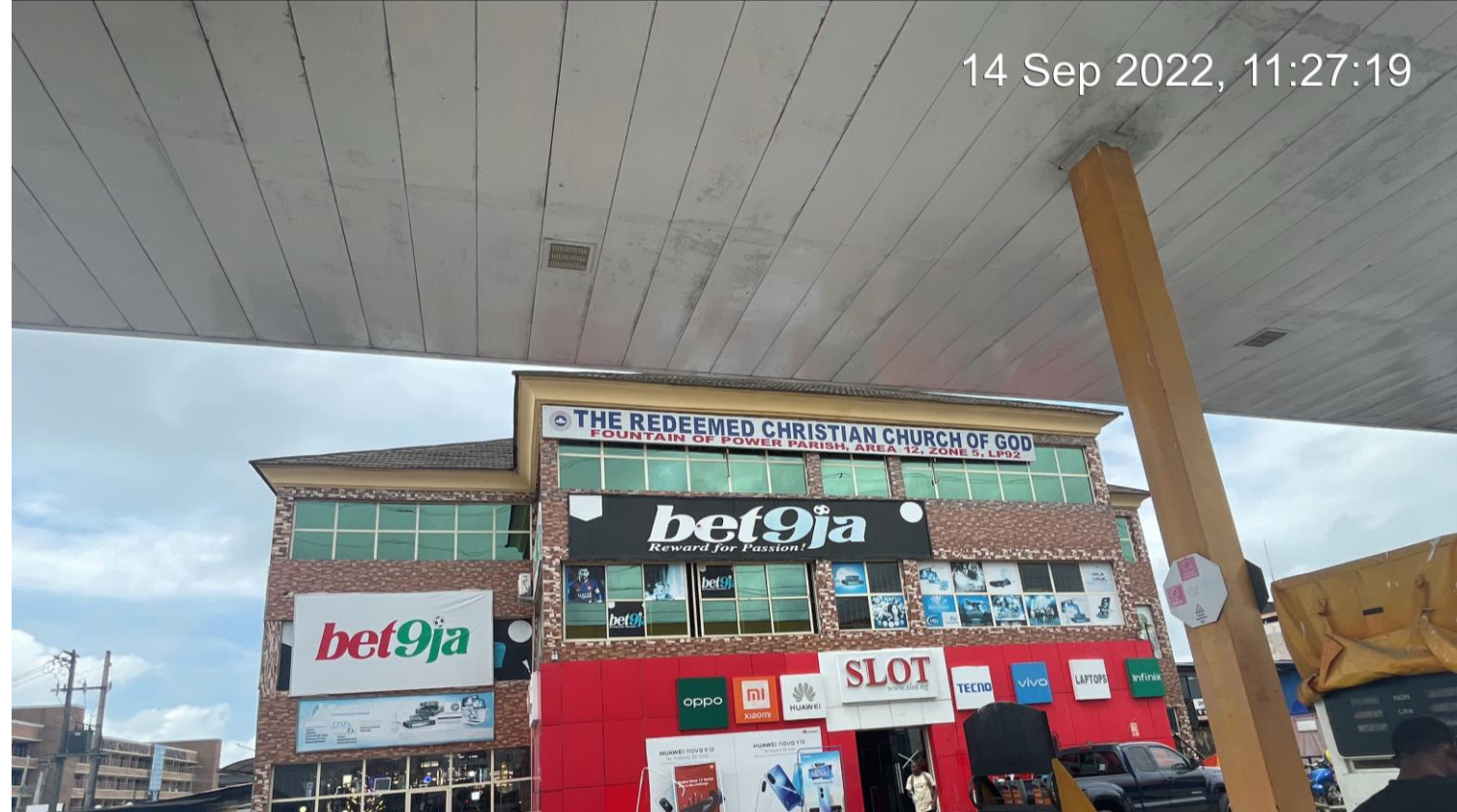

32. RCCG FOUNTAIN OF POWER PARISH, AREA 12 ZONE 5 WITHIN EMMADEB PFS, OLOGOLO, LEKKI

- Type of structure : permanent
- No of floors: 3
- Structural defects: none
- No of parking spaces: 10

14 Sep 2022, 11:29
Ologolo Village R
Eti-
La
Nig



14 Sep 2022, 11:29:20



33. DIOCESE OF LAGOS
(ANGLICAN COMMUNION)
CHURCH OF REDEMPTION
ALONG OLOGOLO ROAD,
LEKKI

- Type of structure : permanent
- No of floors: 1
- Structural defects: none
- No of parking spaces: 10

14 Sep 2022, 11:31:59
Ologolo Village Road
Eti-Osa
Lagos
Nigeria



14 Sep 2022, 11:32:56
Ologolo Village Road
Eti-Osa
Lagos
Nigeria



34. CATHOLIC CHURCH OF THE EPIPHANY, OLOGOLO ROAD, LEKKI

- Type of structure : permanent
- No of floors: 1
- Structural defects: none
- No of parking spaces: 30

14 Sep 2022, 11:56:57
Ologolo Village Road
Eti-Osa
Lagos
Nigeria



Eti-Osa
Lagos
Nigeria



35. SAHEED BANKOLE
MOSQUE AT THE
CORNERPIECE OF SAHEED
BANKOLE AND OLOGOLO
ROAD, LEKKI

- Type of structure : permanent
- No of floors: 1
- Structural defects: none
- No of parking spaces: 1

14 Sep 2022, 11:37



36. MAYEGUN CENTRAL MOSQUE, OLOGOLO, LEKKI

- Type of structure : permanent
- No of floors: 1
- Structural defects: differential settlement, dampness in walls
- No of parking spaces: 5

13 Sep 2022, 12:30:58
Still Water Garden Road
Eti-Osa
Lagos
Nigeria



Lagos
Nigeria



37. DAVID CHRISTIAN CENTER, STILL WATERS GARDENS ROAD, LEKKI PHASE 1.

- Type of structure : temporary
- No of floors: 1
- Structural defects: none
- No of parking spaces: 20



38. THE REDEEM CHRISTIAN CHURCH OF GOD TRINITY CHAPEL LP92 ALONG ORCHID ROAD.

- Type of structure : permanent
- No of floors: 2
- Structural defects: none
- No of parking spaces: 10



39. THE DOXA CHURCH ALONG OLUGBORAGAN TOWN ROAD BY ORCHID ROAD.

- Type of structure : temporary
- No of floors: 1
- Structural defects: none
- No of parking spaces: 20



40. WESLEY CHAPEL METHODIST CHURCH ALONG OJOMU DRIVE OPPOSITE ELEGANZA.

- Type of structure : permanent
- No of floors: 2
- Structural defects: none
- No of parking spaces: 30

CHALLENGES ENCOUNTERED

- Access was denied into some religious centers by the security personnel
- Indigenes of some volatile areas prevented LASBCA officials from properly carrying out their duties

RECOMMENDATIONS AND CONCLUSION

- The owner/developers of the above detected structures should be compelled to forward their development permits to the district office for further conformity checks
- Information regarding the development permits and land use information for each area within the districts should be provided by LASPPPA to assist LASBCA in enforcing the Urban and Development laws appropriately

THANK YOU